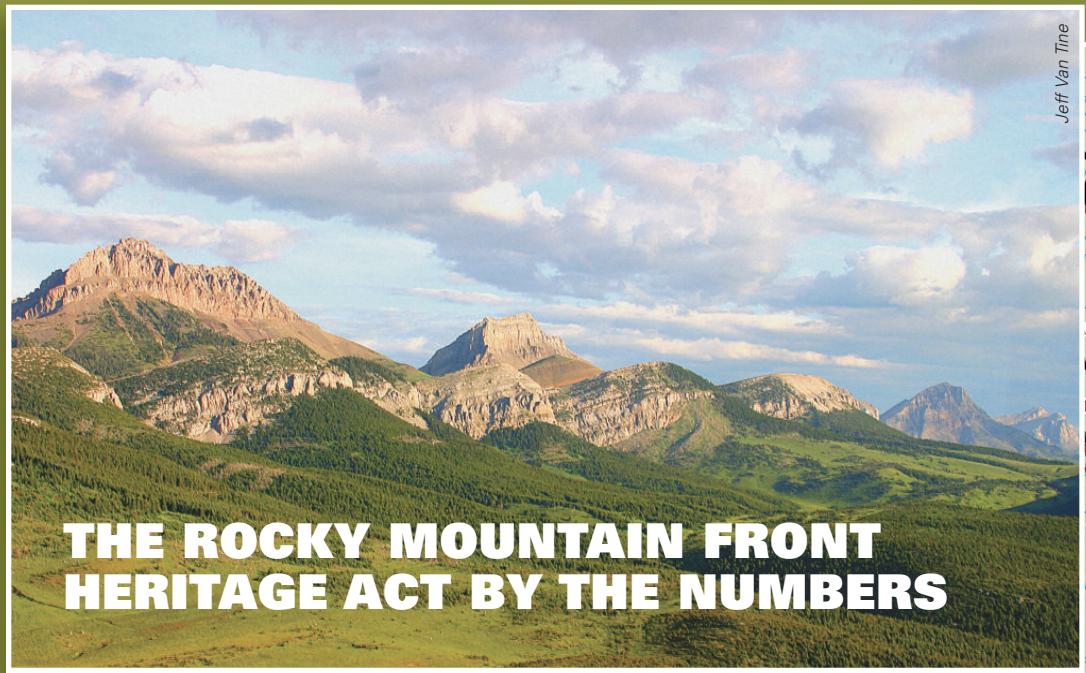

Jeff Van Tine

208,160
The number of acres now in a Conservation Management Area and off-limits to commercial and industrial development

67,112
The number of new acres now part of the Scapegoat and Bob Marshall Wilderness Areas

31
The number of years since the last time wilderness was designated in Montana

100
The approximate number of miles along the Front now under permanent protection

782,000
The number of acres of public and private land where weed eradication and control are now a priority

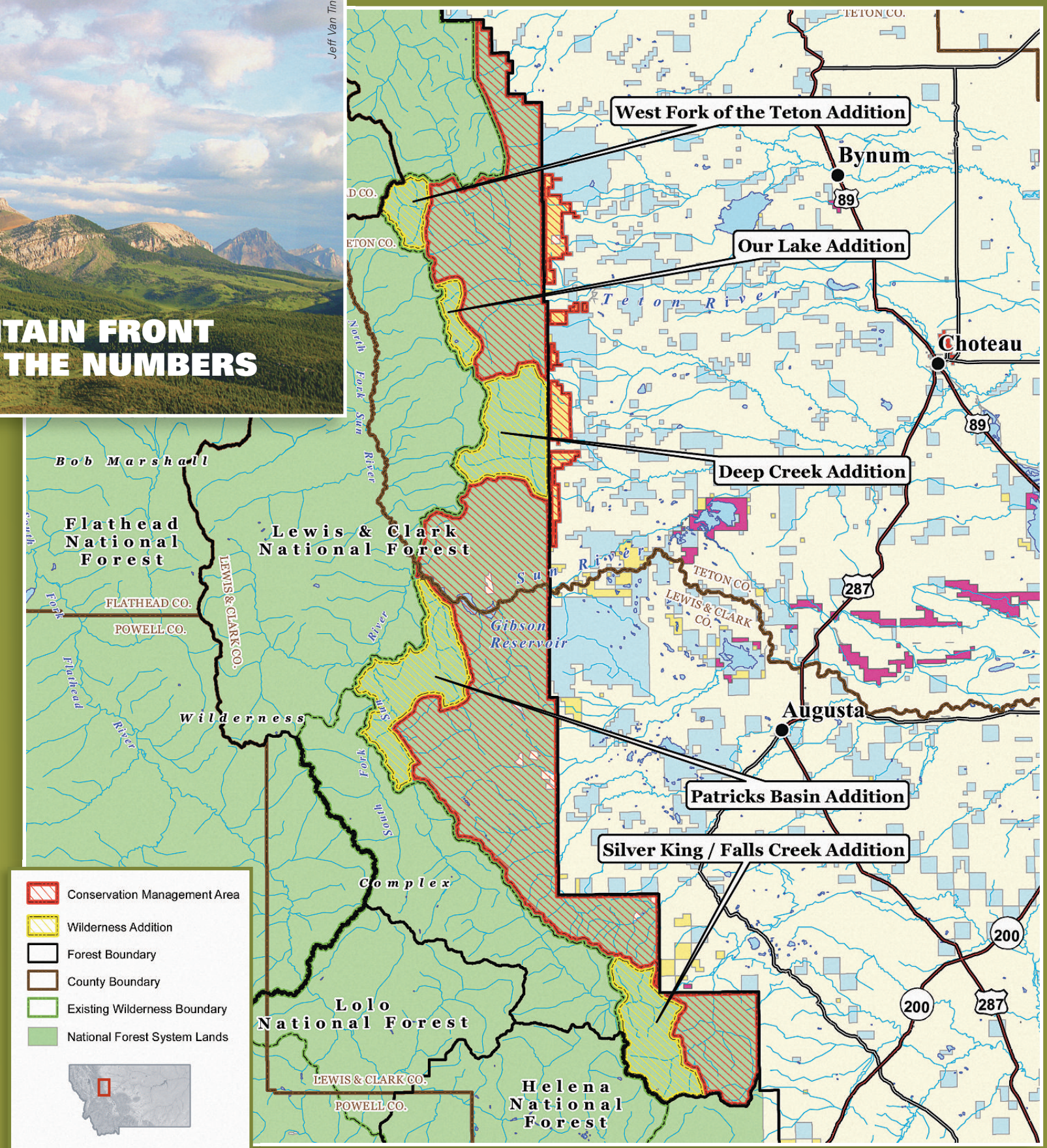

U.S. Forest Service map